

SOUTH EXTERIOR ELEVATION

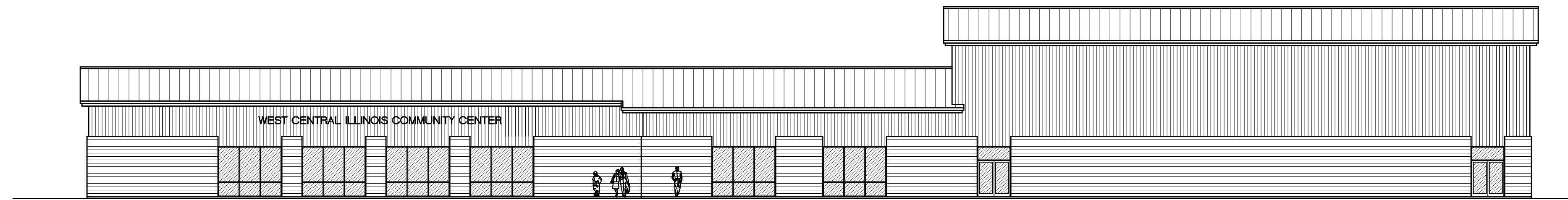

EAST EXTERIOR ELEVATION

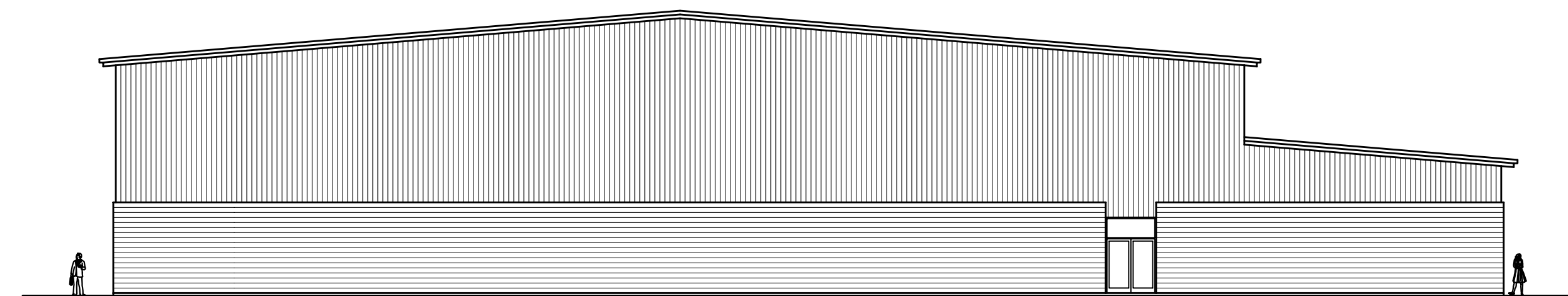

NORTH EXTERIOR ELEVATION

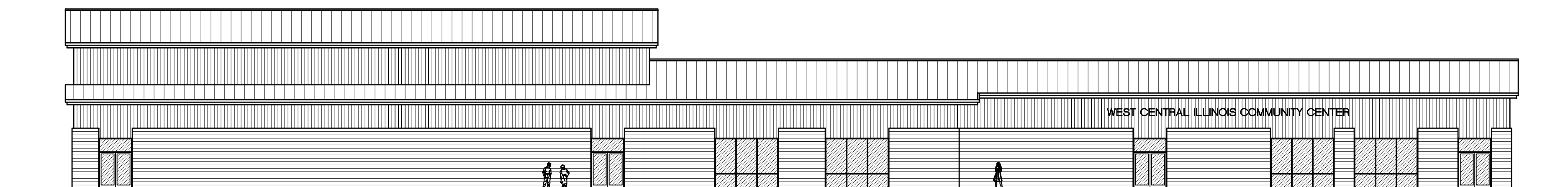

WEST EXTERIOR ELEVATION

WEST CENTRAL ILLINOIS COMMUNITY CENTER
 POEPPING, STONE, BACH & ASSOCIATES, INC., QUINCY, ILLINOIS

PSBA POEPPING, STONE, BACH & ASSOCIATES, INC. ARCHITECTS • ENGINEERS • PLANNERS • SURVEYORS 100 S. 54TH ST., P.O. BOX 7091 • QUINCY, IL 62309 • PHONE 317/223-4695 3523 MAIN ST., P.O. BOX 817 • KEOKUK, IA 52632 • PHONE 319/224-8730 www.psba.com email: psba@psba.com		Date 06/30/04	Rev. A-03-043
Designed J. BUSEN	Surveyed J. BUSEN	Scale NOTED	Description
Drawn J. BUSEN	Field Book	Project No. A-03-043	Date
Checked	Project No. A-03-043	Date	Description
WELLNESS CENTER WEST CENTRAL ILLINOIS COMMUNITY CENTER CAMP POINT, ILLINOIS EXTERIOR ELEVATIONS		Sheet A-2c	Date
File No.		Of Sheets	Date